Da Laird o' Gulberwick

Tom Anderson
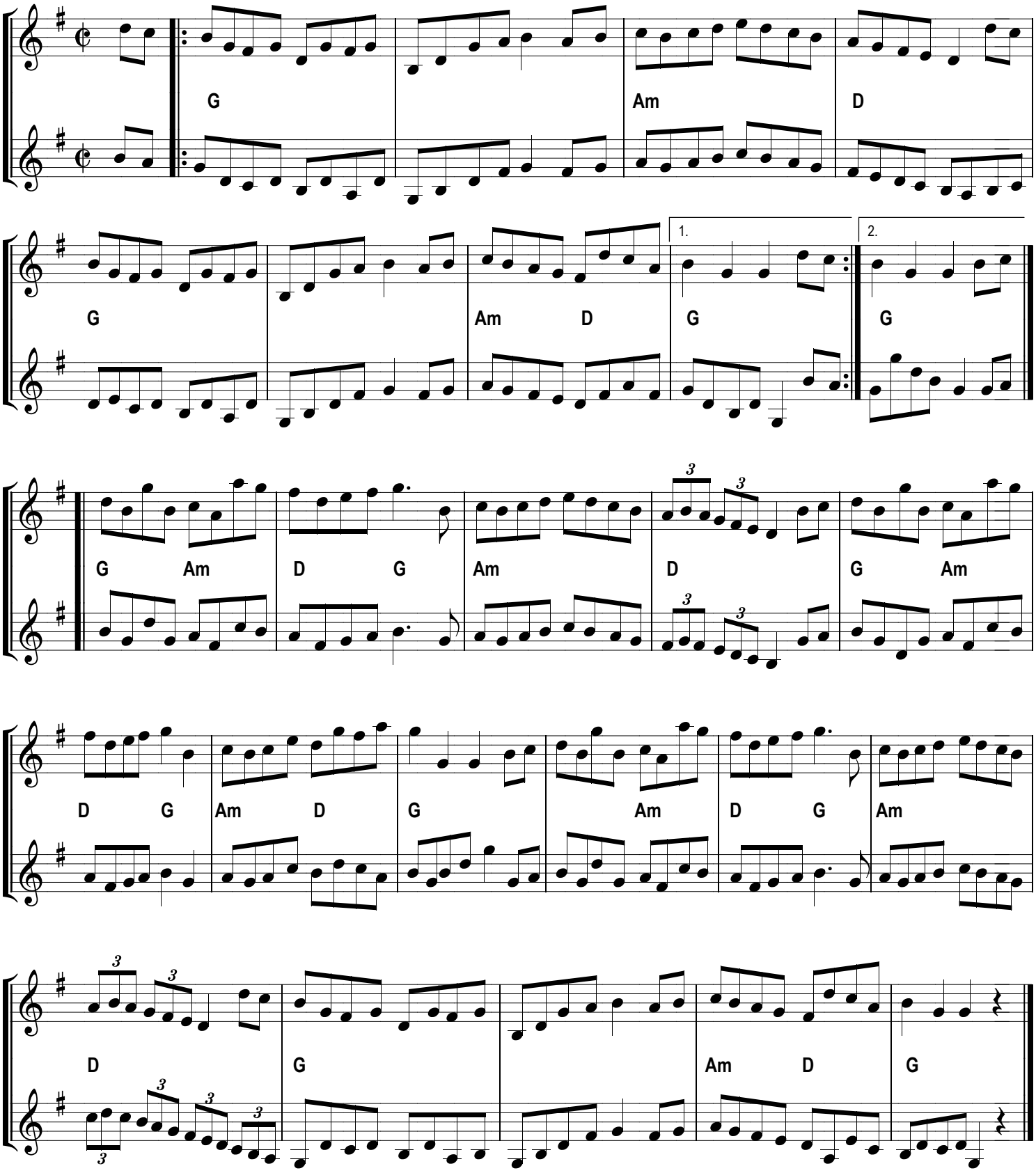
Arr. BR